

Report

| | mira341 | phrap | newbler |
|--------------------------------|---------|---------|---------|
| # contigs (≥ 0 bp) | 191 | 1647 | 109 |
| # contigs (≥ 1000 bp) | 133 | 508 | 78 |
| Total length (≥ 0 bp) | 3486846 | 4516879 | 3373121 |
| Total length (≥ 1000 bp) | 3443987 | 3827137 | 3355742 |
| # contigs | 191 | 1443 | 96 |
| Largest contig | 203473 | 77323 | 348422 |
| Total length | 3486846 | 4429583 | 3369465 |
| GC (%) | 62.95 | 61.68 | 63.09 |
| N50 | 61157 | 12256 | 96682 |
| N75 | 30884 | 4838 | 45890 |
| L50 | 18 | 105 | 12 |
| L75 | 38 | 240 | 24 |
| # N's per 100 kbp | 10.41 | 14.63 | 0.00 |

All statistics are based on contigs of size ≥ 500 bp, unless otherwise noted (e.g., "# contigs (≥ 0 bp)" and "Total length (≥ 0 bp)" include all contigs).

Cumulative length

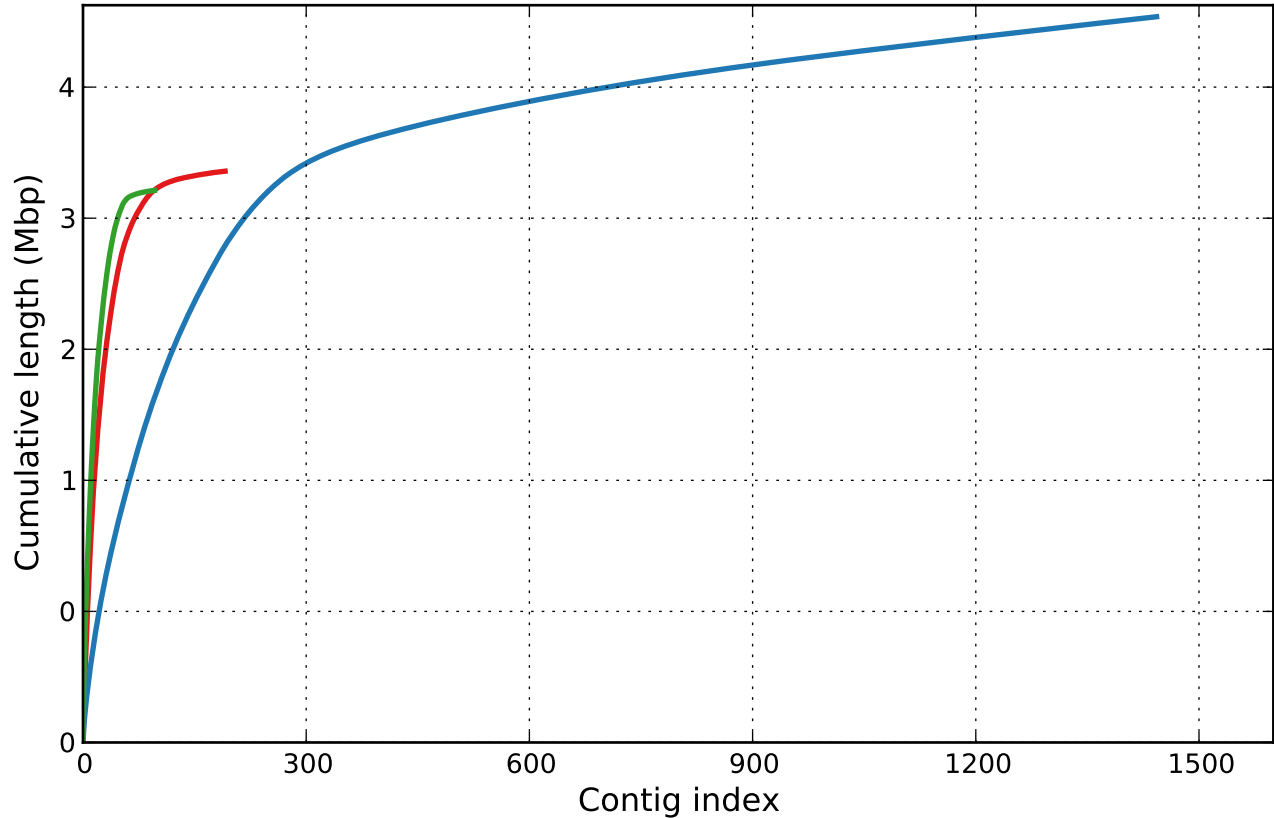

GC content

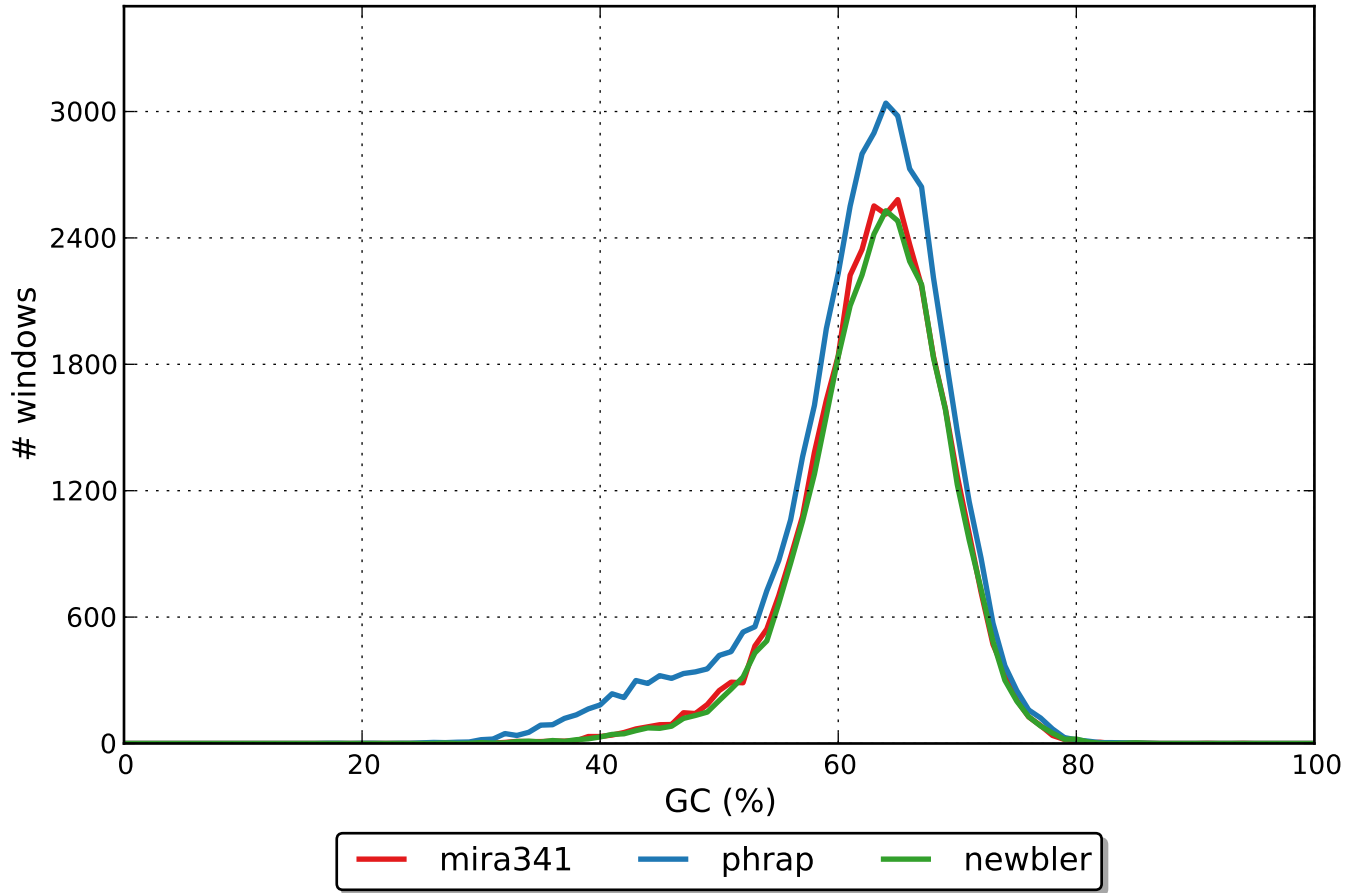

Nx

